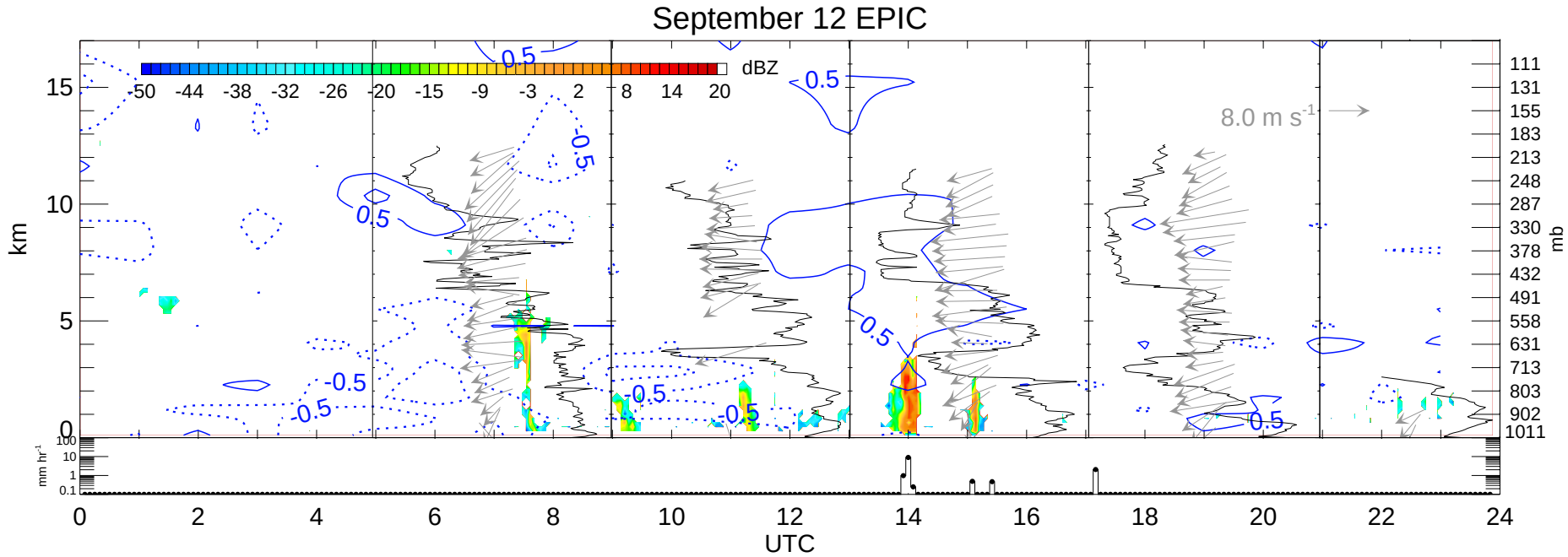
September 12 EPIC
dBZ
-50 -44 -38 -32 -26 -20 -15 -9 -3 2 8 14 20
8.0 m s-1
km
mb
mm hr-1
UTC

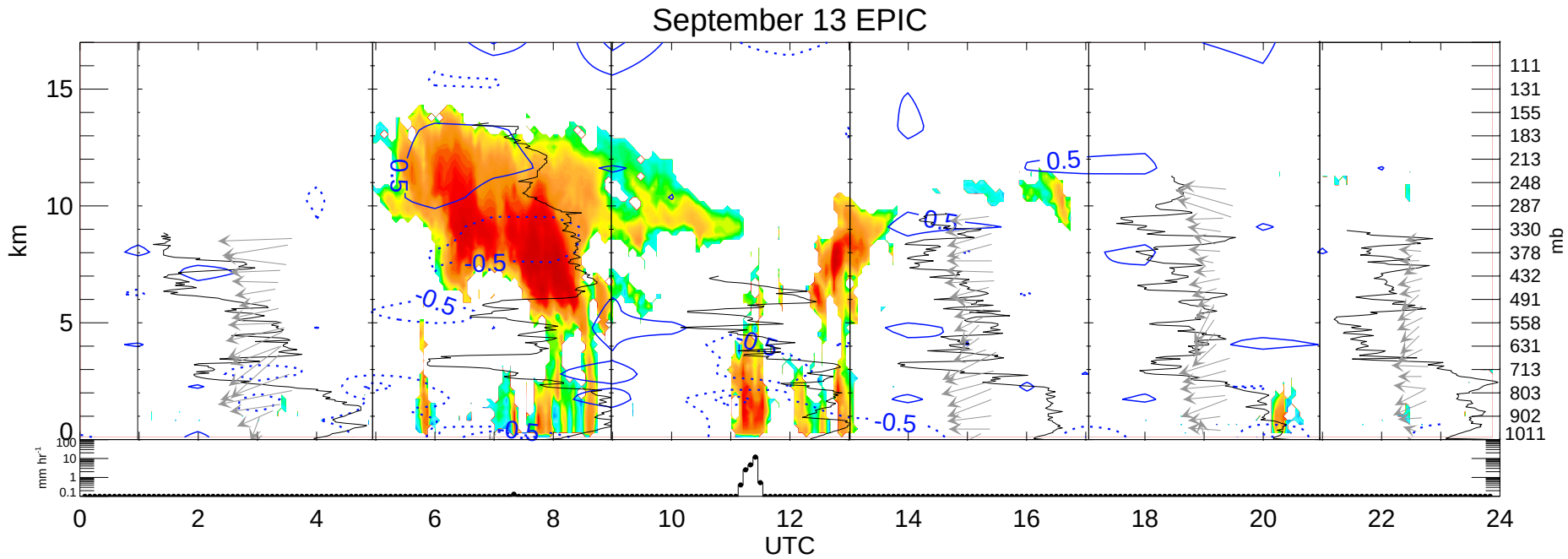
September 13 EPIC
km
mb
mm hr-1
UTC

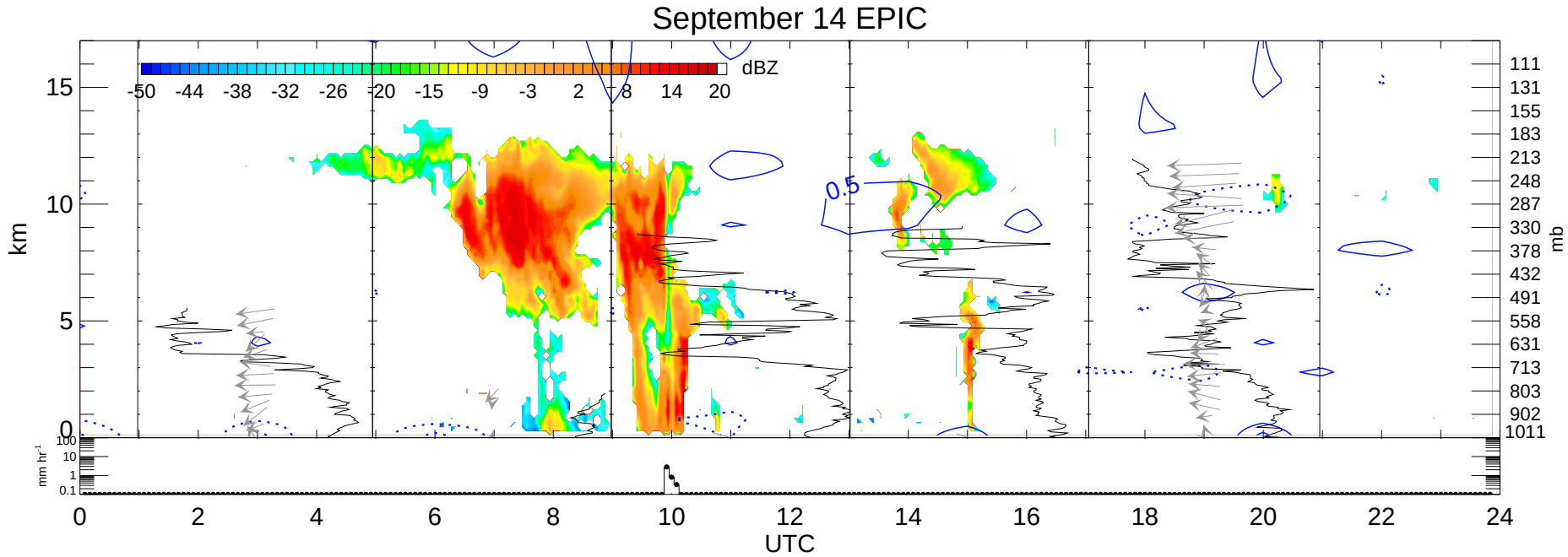
September 14 EPIC
dBZ
-50 -44 -38 -32 -26 -20 -15 -9 -3 2 8 14 20
km
mb
mm hr-1
UTC
0.5

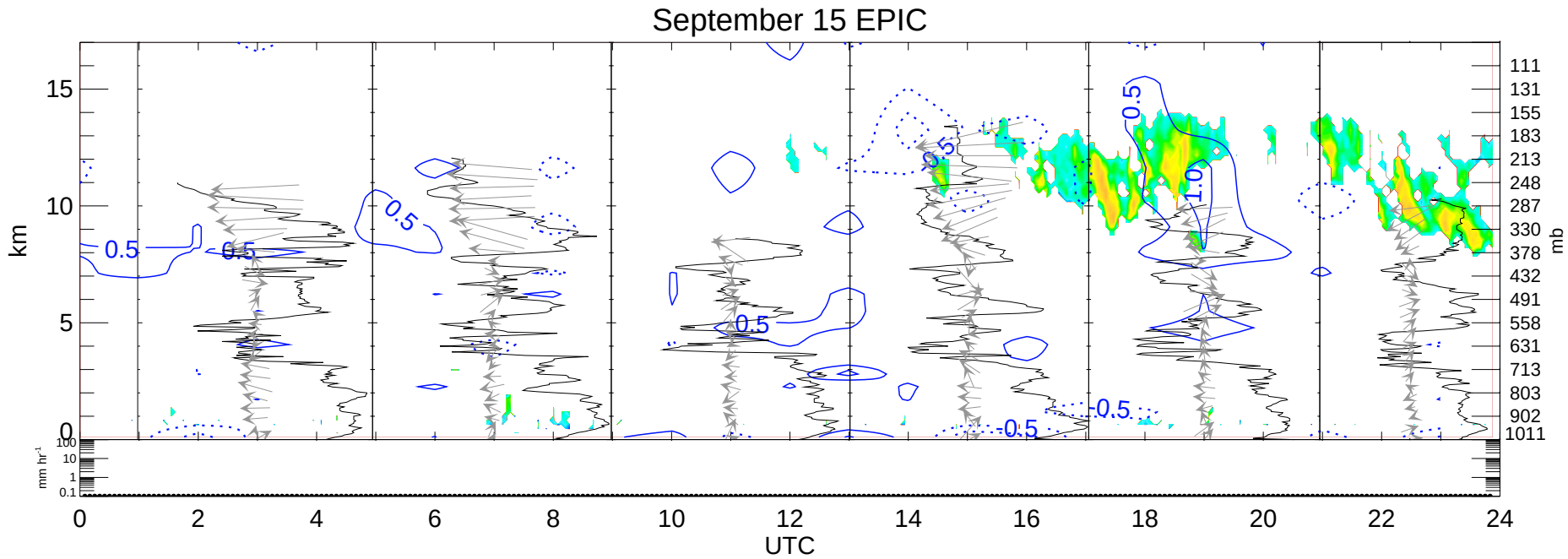
September 15 EPIC
km
mb
mm hr-1
UTC
0.5
-0.5
1.0

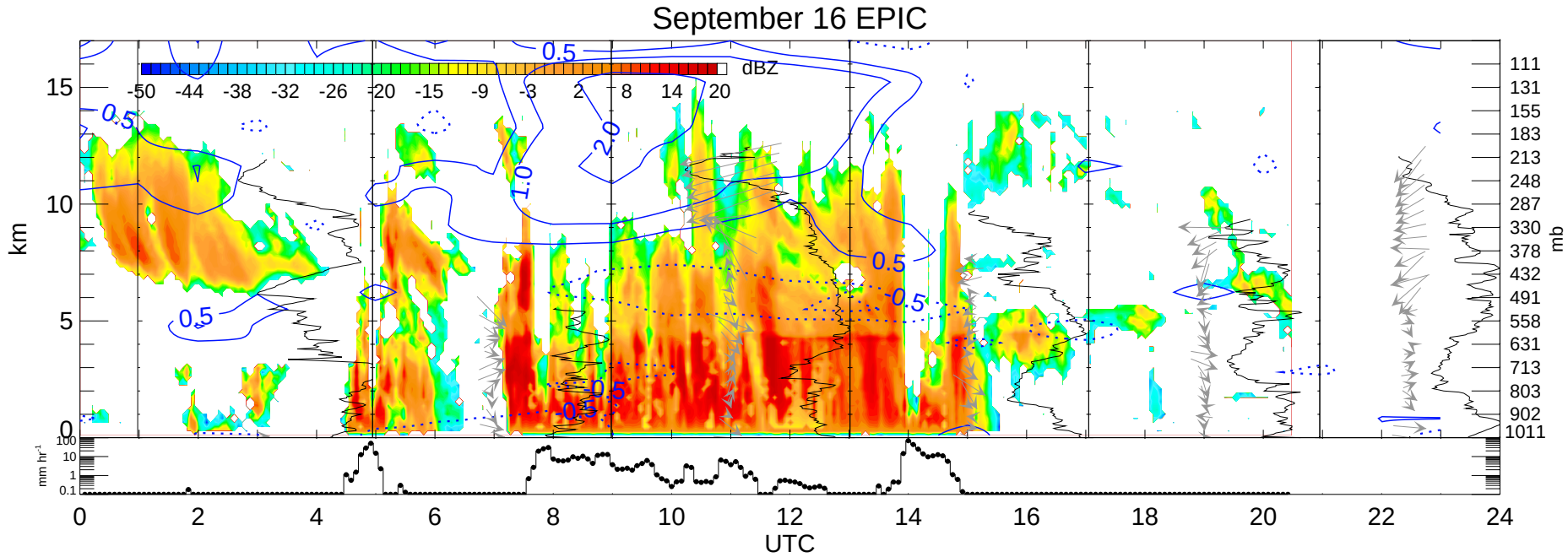
September 16 EPIC
dBZ
-50 -44 -38 -32 -26 -20 -15 -9 -3 2 8 14 20
km
mb
mm hr-1
UTC

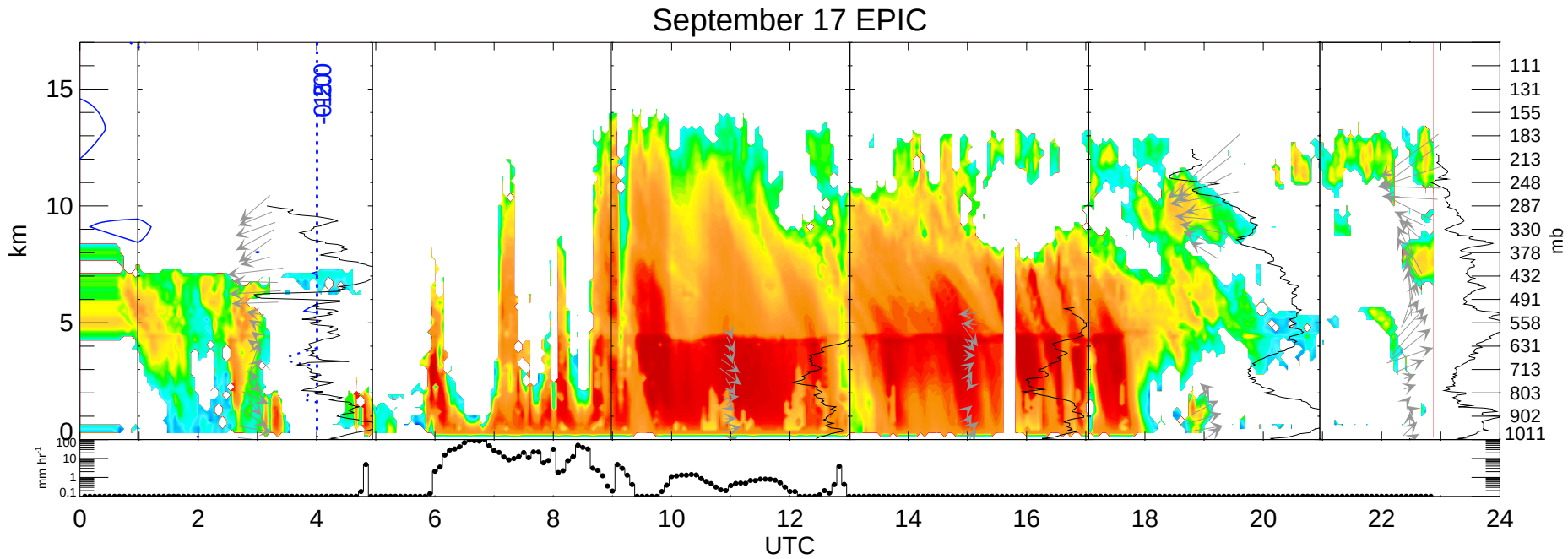
September 17 EPIC
km
mb
mm hr-1
UTC

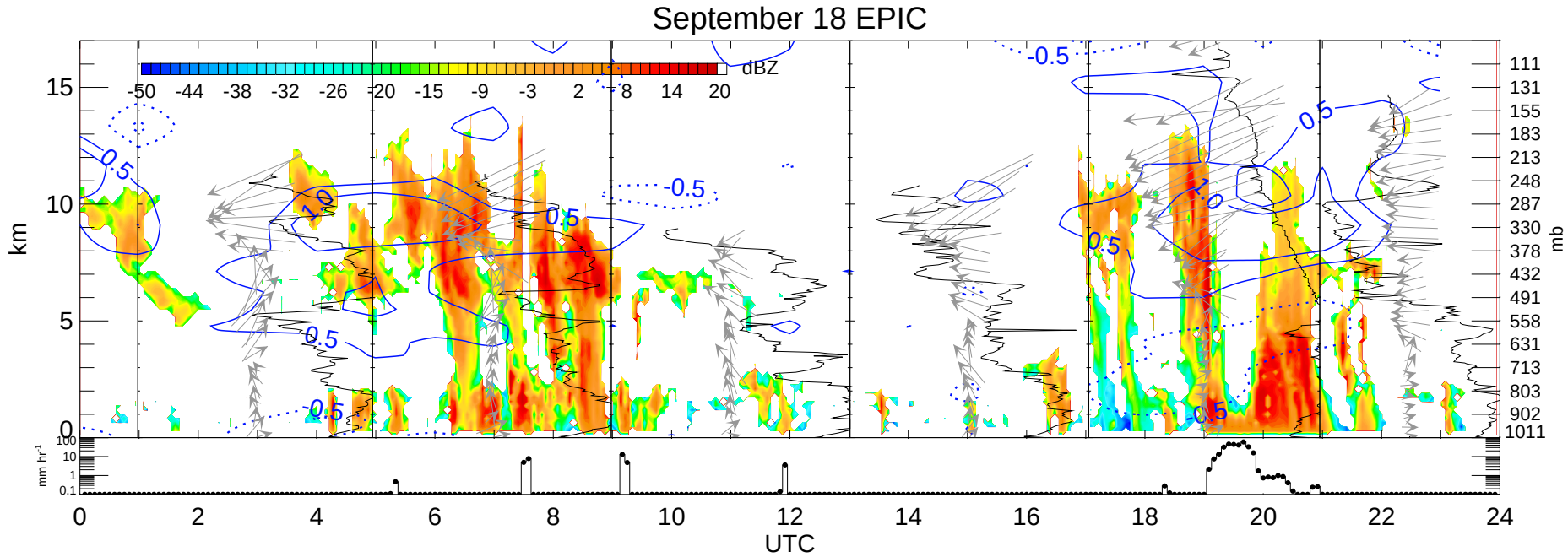
September 18 EPIC
dBZ
-50 -44 -38 -32 -26 -20 -15 -9 -3 2 8 14 20
km
mb
mm hr-1
UTC

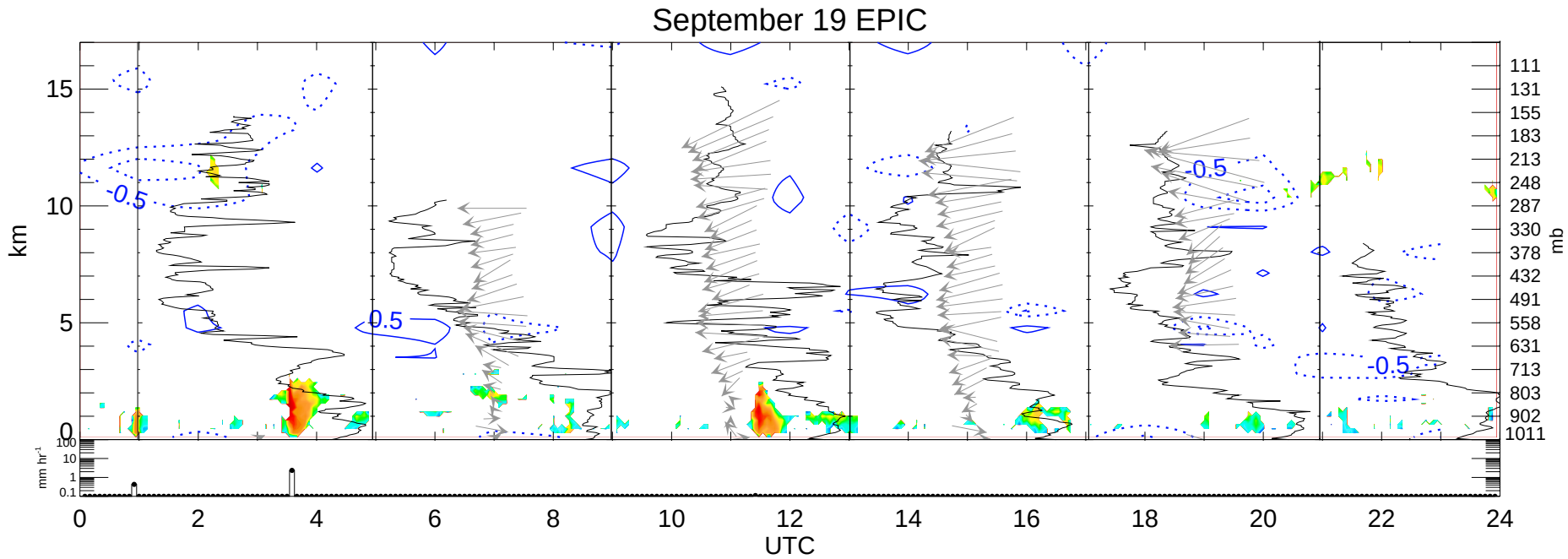
September 19 EPIC
km
mb
mm hr-1
UTC

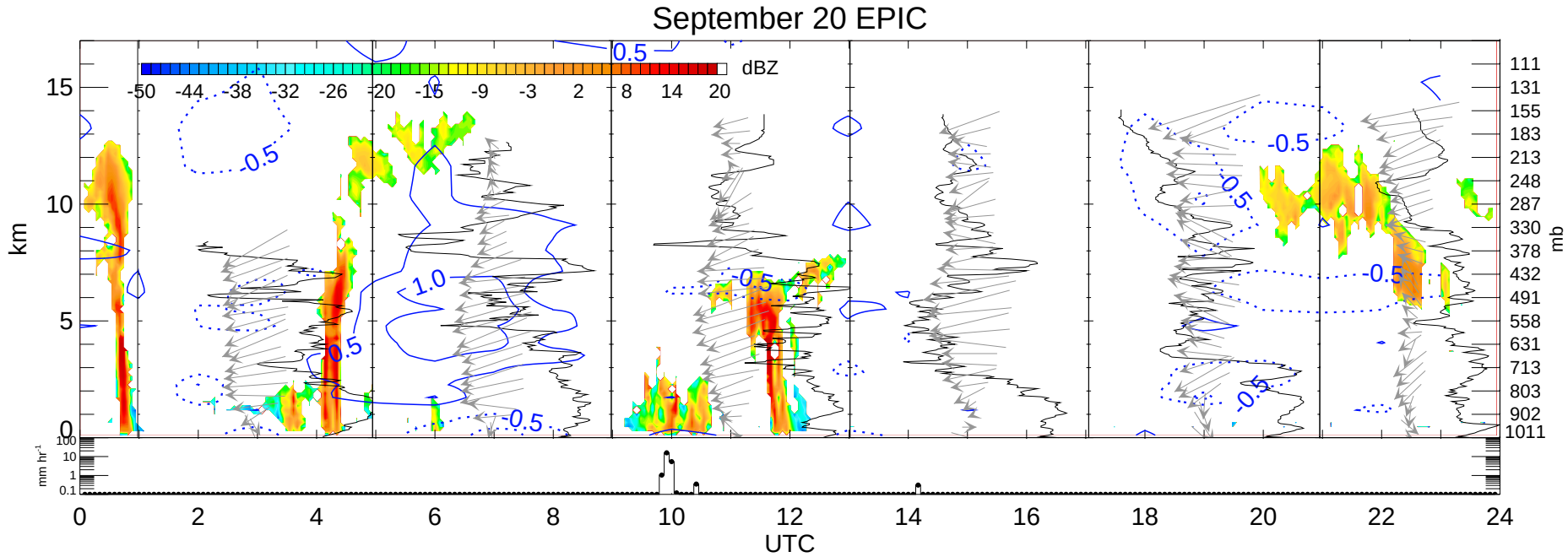
September 20 EPIC
dBZ
-50 -44 -38 -32 -26 -20 -15 -9 -3 2 8 14 20
km
mb
mm hr-1
UTC

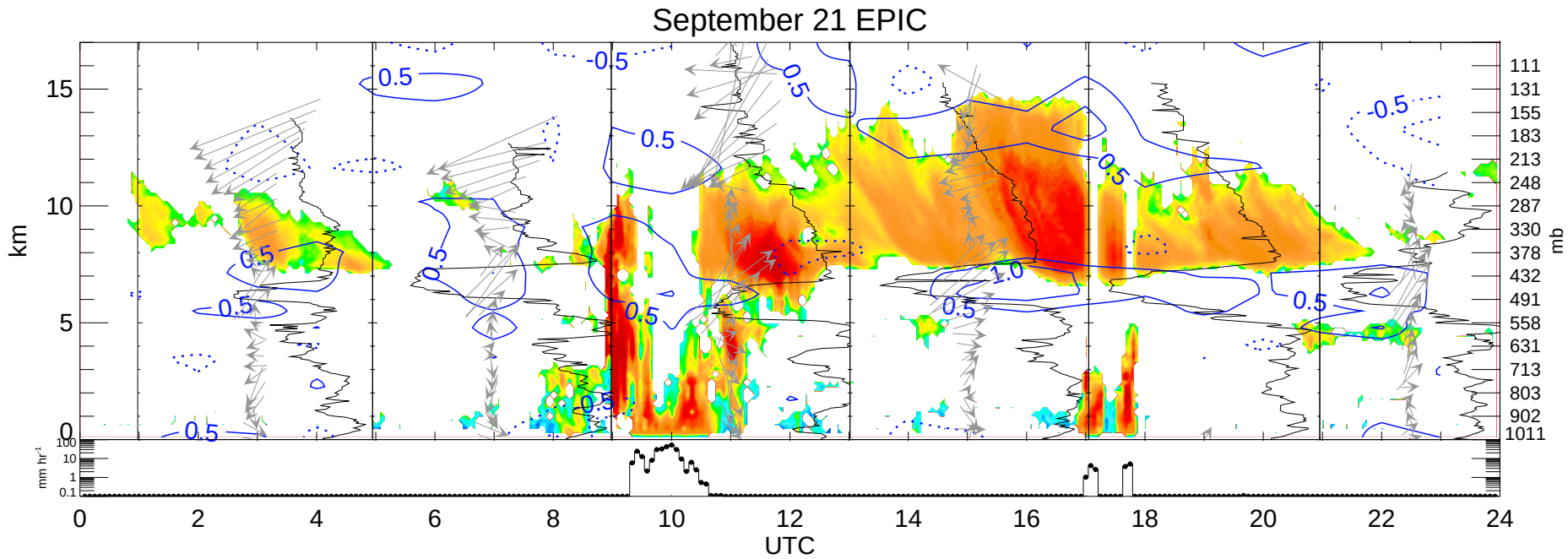
September 21 EPIC
km
mb
mm hr-1
UTC

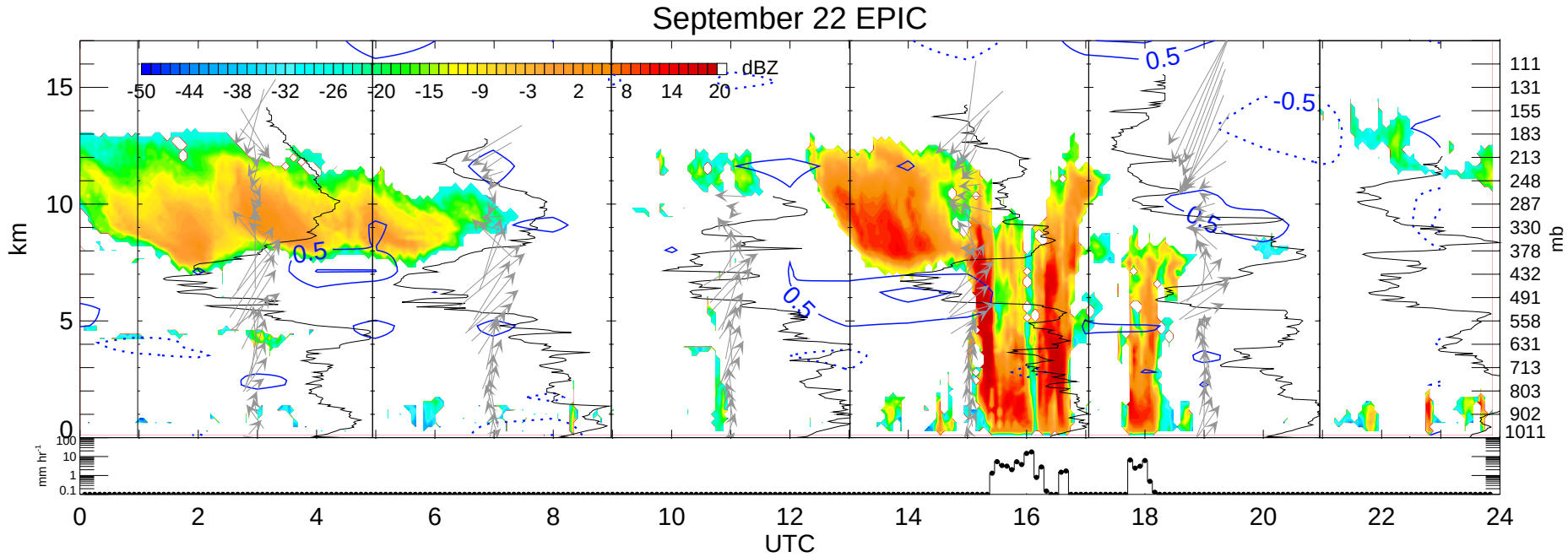
September 22 EPIC
dBZ
-50 -44 -38 -32 -26 -20 -15 -9 -3 2 8 14 20
km
mb
mm hr-1
UTC

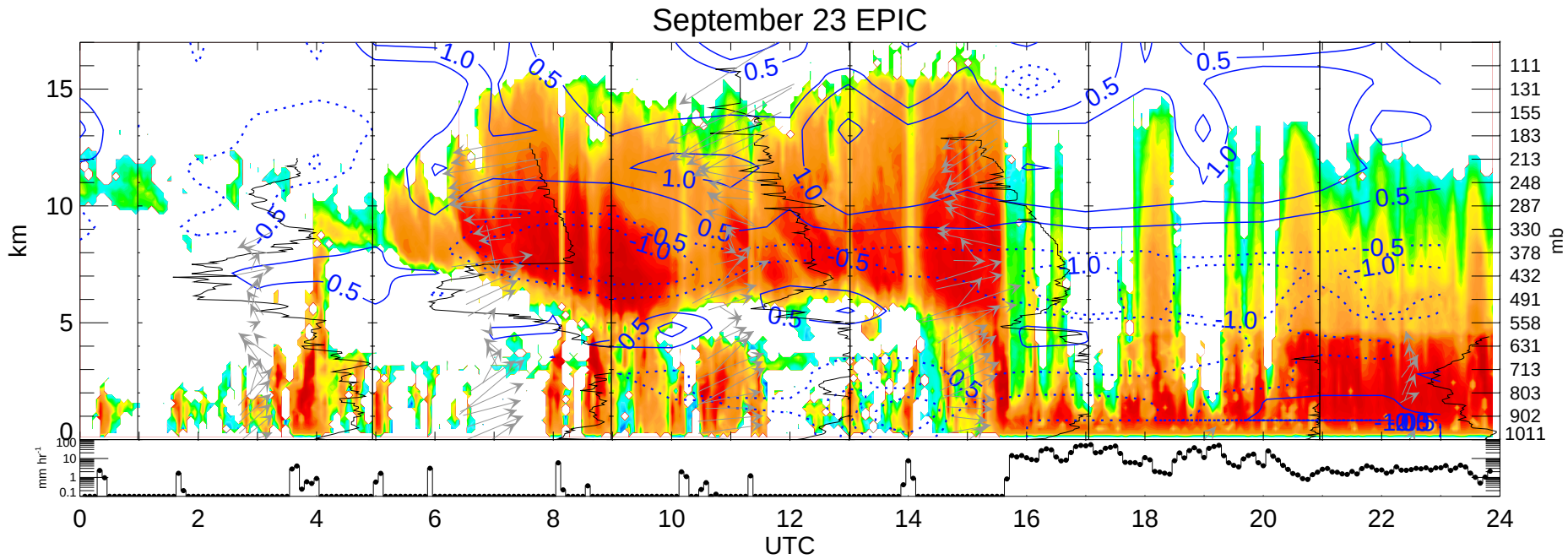
September 23 EPIC
km
mb
mm hr-1
UTC

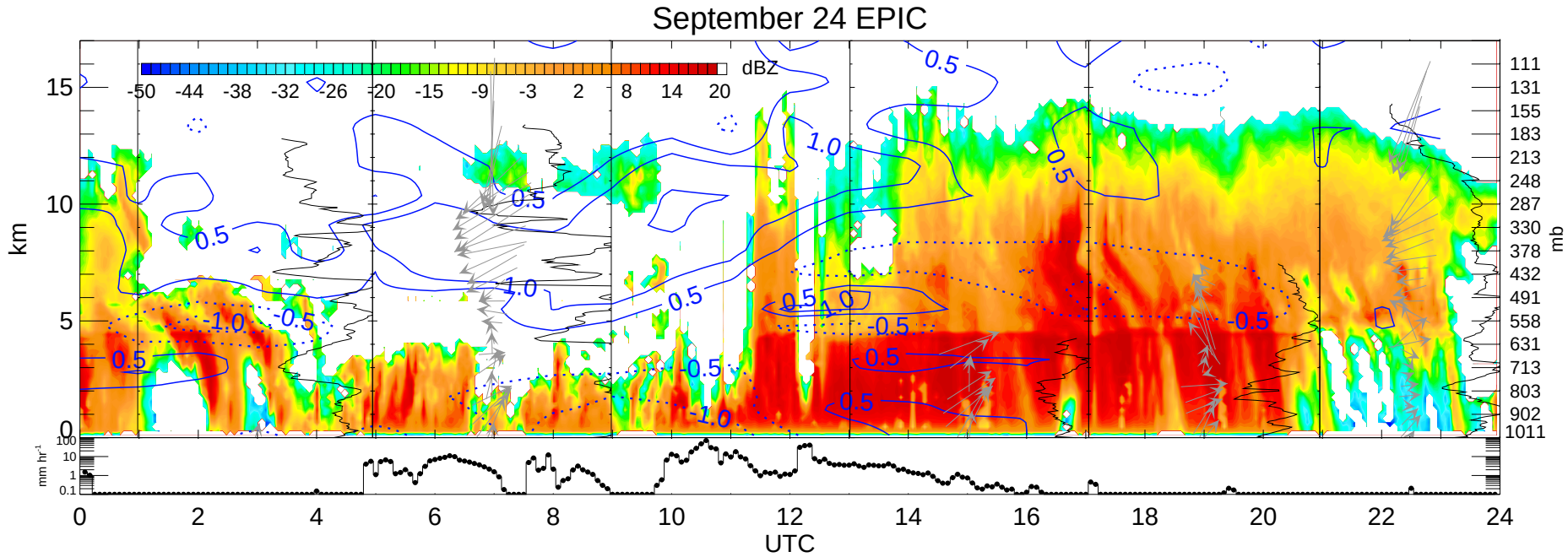
September 24 EPIC
dBZ
-50 -44 -38 -32 -26 -20 -15 -9 -3 2 8 14 20
km
mb
mm hr-1
UTC

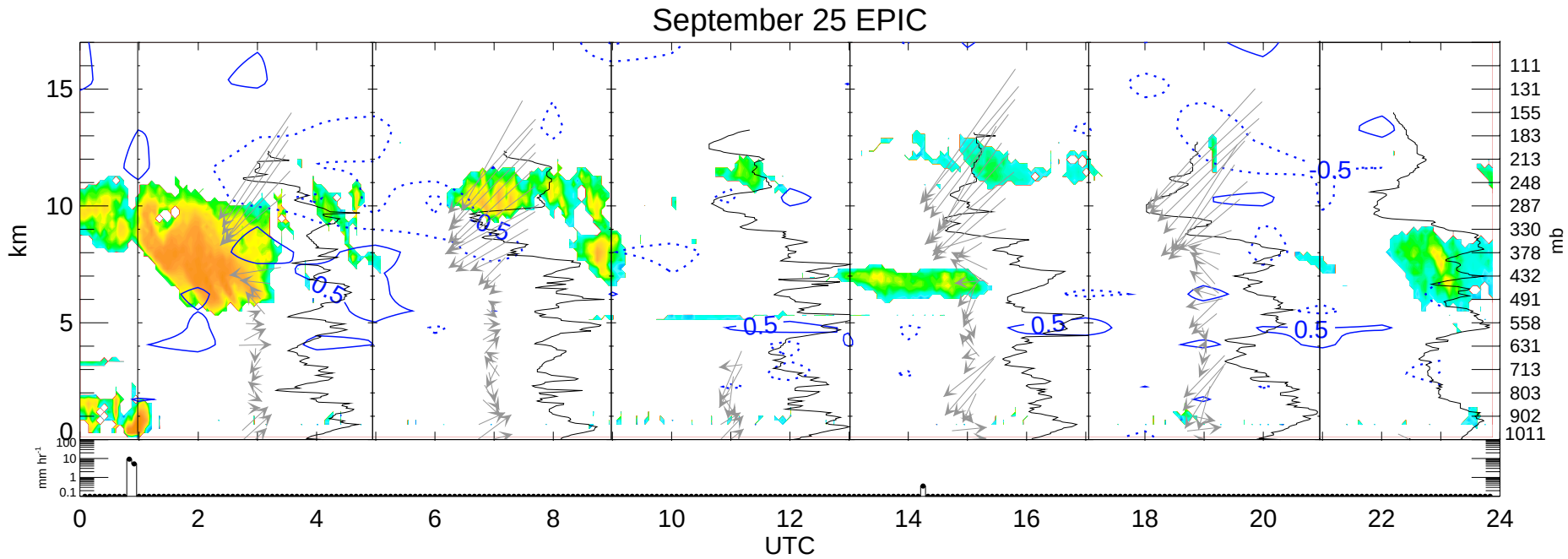
September 25 EPIC
km
mb
mm hr-1
UTC

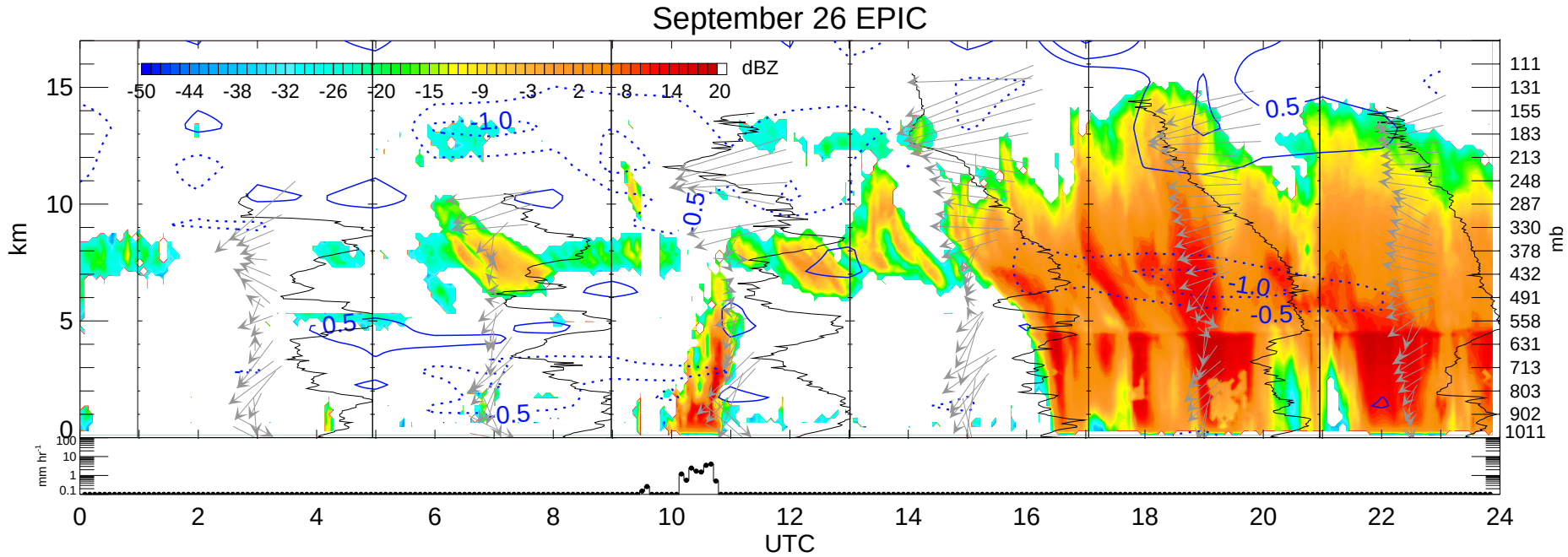
September 26 EPIC
dBZ
-50 -44 -38 -32 -26 -20 -15 -9 -3 2 8 14 20
km
mb
mm hr-1
UTC

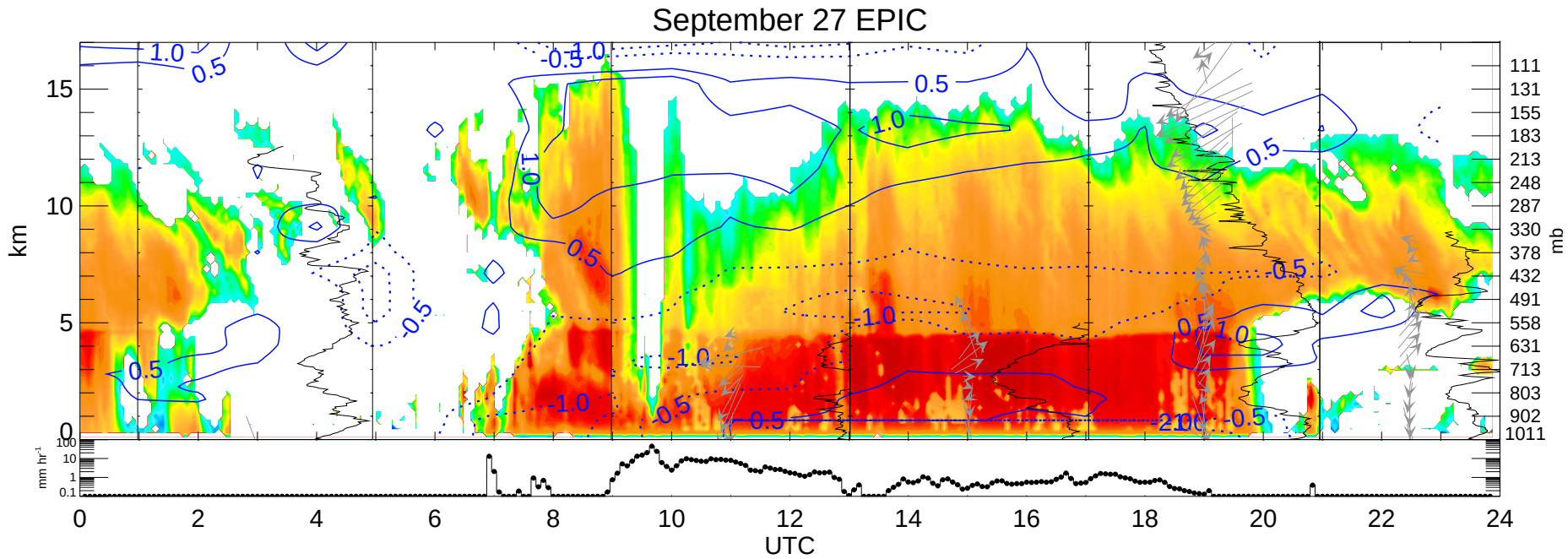
September 27 EPIC
km
mb
mm hr-1
UTC

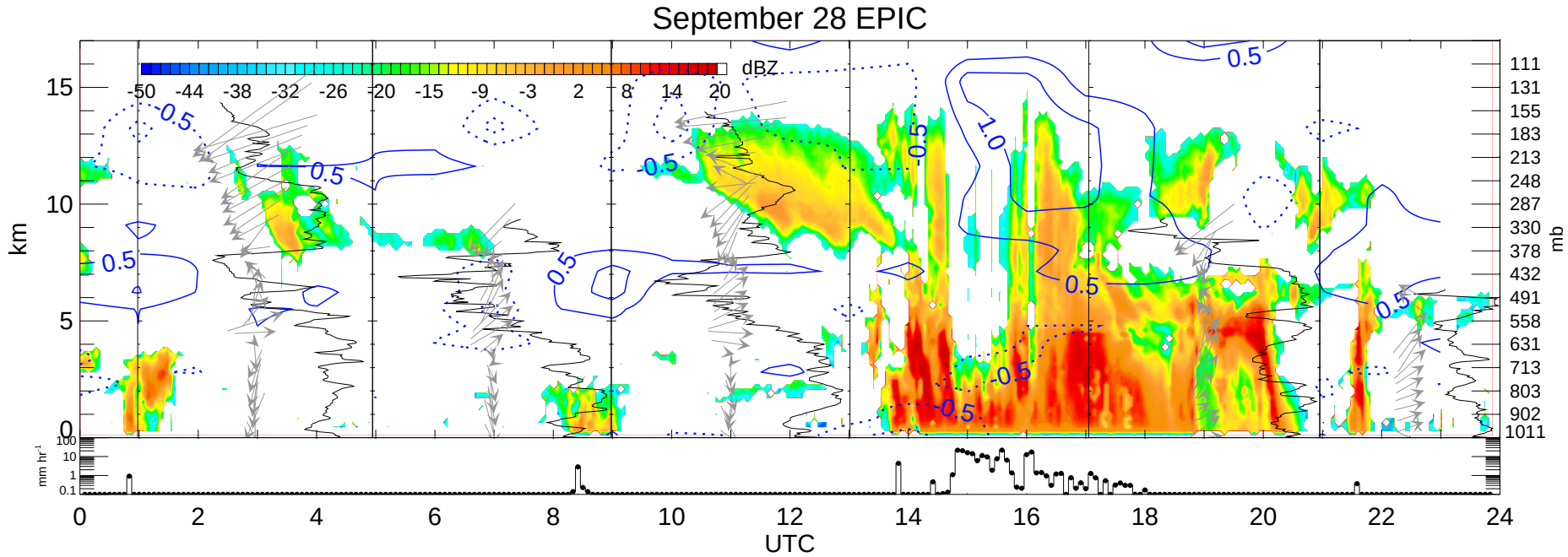
September 28 EPIC
dBZ
-50 -44 -38 -32 -26 -20 -15 -9 -3 2 8 14 20
km
mb
mm hr-1
UTC

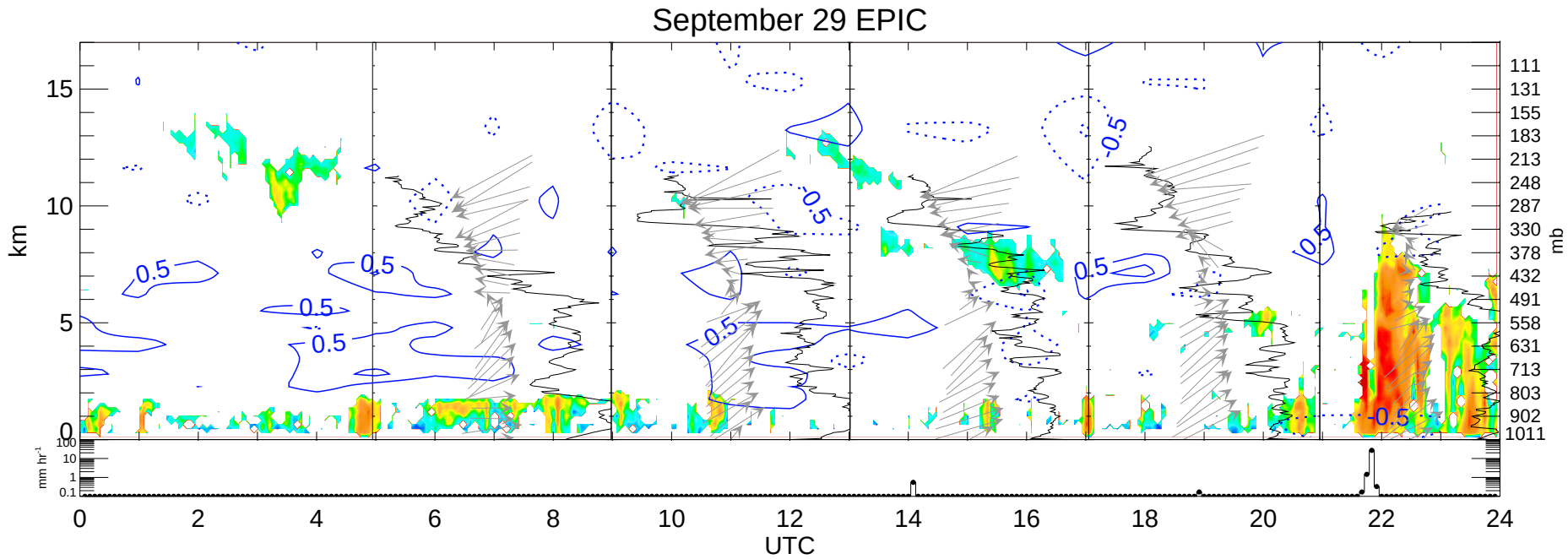
September 29 EPIC
km
mb
mm hr-1
UTC

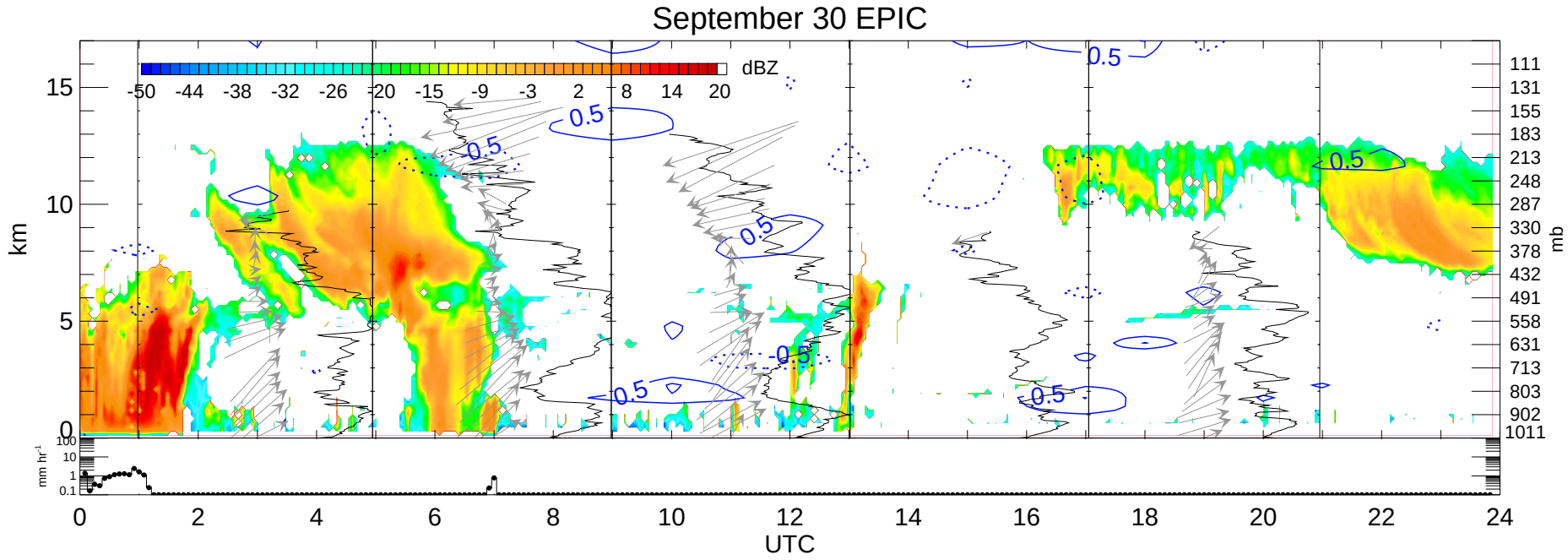

E:\paquita\epic_leg1\plot_radar_rh_rr_precip.pro 23Apr04 11:31:57